stratpoint

2026 Agentic Transformation

The Digital Organism

Why the AI Brain Needs an Engineering Body to Act



Table of Contents

3 Executive Summary

4 The Brain: AI Without a Body is a Floating Brain

7 The Skeleton: Data Engineering as the Structural Foundation

9 The Nervous System: Event-Driven Design and Composable Architecture

11 The Muscles: Software Engineering and Quality Assurance

13 The Immune System: The Stratpoint Approach to Privacy-first Intelligence

15 Holistic Integrity: Enriching the Brain and Strengthening the Body

Executive Summary

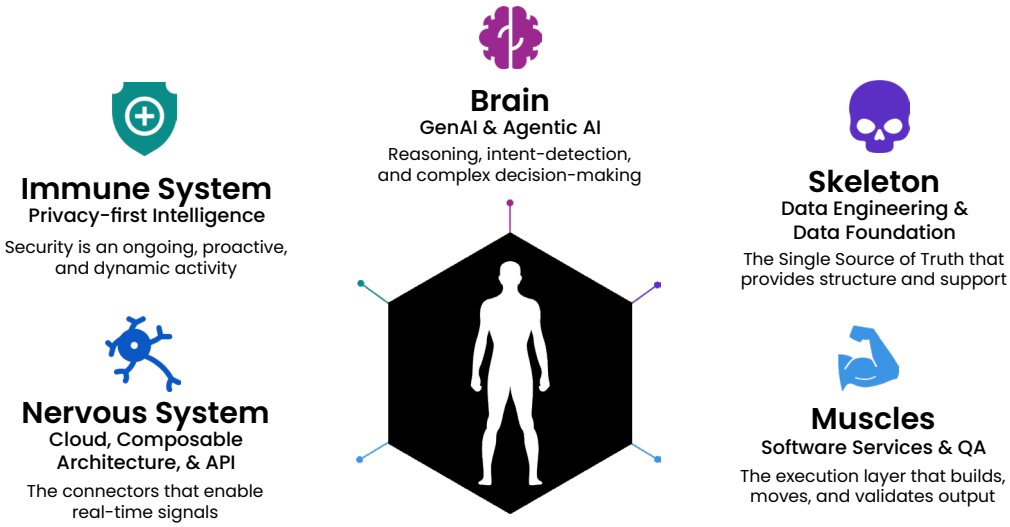

The future of enterprise technology can be likened to a Digital Organism: an integrated, agentic system in which AI acts as the brain, driving complex decision-making, and core engineering functions – data, cloud, QA, and software engineering – serve as the body, providing the structure, connectivity, and defense necessary for success. Enterprises that fail to build the body are not just missing out, but also accumulating architectural debt that undermines every future AI initiative. An organization's agentic transformation depends not just on AI's intelligence, but also on the structural integrity, trust, and real-time support provided by the underlying engineering domains.

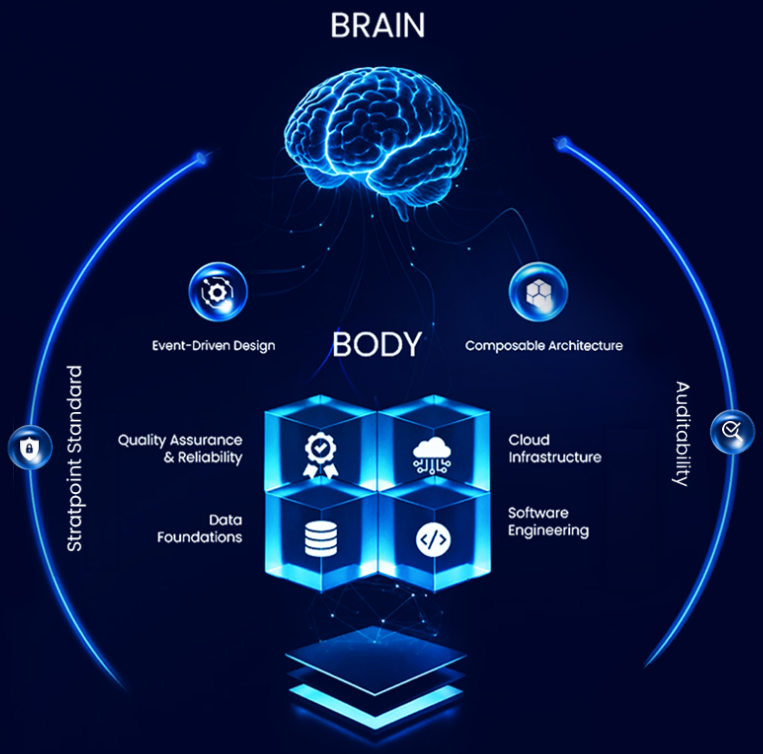

Discover how to build this complete Digital Organism and practical architecture principles for a healthy and integrated body that helps AI move from experiments and chat (information retrieval) to accountable action (agentic execution) that consistently delivers business value.



Intelligence: AI Without a Body is a Floating Brain

Executive Summary

Treating AI as a full system participant—not a feature—prevents architectural paralysis and hallucinations, and turns agents from chat tools into accountable, autonomous operators that can execute real business work.

The industry is moving past AI as a mere productivity tool. Generative and agentic AI are rapidly changing what is possible across industries, becoming a full architectural participant responsible for executing complete business processes rather than simply providing summaries or answering FAQs. Yet, many enterprises fall into the same trap: investing in AI models, copilots, and chat interfaces without the underlying systems that allow those models to act reliably.

The Stratpoint Point of View

AI as a standalone feature is a floating brain without the infrastructure to support it; an intelligent model without a body to carry out its will. It can talk, summarize, and even suggest, but cannot act on its own. Without a structural foundation, the brain is prone to hallucinations, paralysis, and security rejection. To succeed, the brain needs a fully functional body to operate safely and effectively.

> **Before asking 'What can AI do?', ask if your organization's infrastructure is ready to let AI act.**
>
> - Marge Fernando, Stratpoint Head of AI Labs Business

At Stratpoint, we view AI as a force multiplier. We uniquely combine our AI expertise with deep capabilities across data, cloud, QA, and software services, bridging the gap between intelligence and execution. We don't stop at AI models. We build the foundational systems – governed data, real-time connectors, hardened security, and intelligent QA – that allow agentic AI to act responsibly and deliver measurable outcomes.

Our Principles:

Cross-discipline engineering

Our teams operate across AI, data, cloud, software, and QA to deliver integrated organism-level solutions.

Practical AI

We favor agentic workflows tied to clearly defined business outcomes, not just feature-first experiments.

Proven patterns

Reusable microservices, event-driven fast layers, and AI sidecars are part of our standard delivery toolkit.

We ground every AI project in engineering reality by defining the proof of work upfront. Rather than asking what the AI features should be, we define exactly what the outcomes should be, what the AI must do. We establish a clear definition of done through a framework designed to de-risk transformation and ensure measurable impact:

- **Evaluating verifiable ROI**
  Measuring success through tangible returns in money or time.
- **Availability of high-quality data**
  Validating the data foundation required to support accurate machine learning outcomes.
- **Assessing the severity of the business pain point**
  Ensuring the agent solves a high-stakes problem rather than just a trendy one.
- **Accounting for the risk of LLM hallucinations**
  Implementing proactive technical guardrails to manage the inherent risk of wrong predictions.

Proof in Motion

Supply Chain Autonomy

For a global leader in AI and computing hardware, we transformed a labor-intensive manual reporting process into a mission-critical chat-to-action platform. While the brain of the tool uses natural language to understand non-technical planners, the body is what delivers the results. Our AI and DevOps engineers migrated the system from a local proof-of-concept to a secure, on-premise data cluster, building the robust infrastructure required to handle high-stakes SAP data that dictates billions in operational impact. What was previously a full week of manual data aggregation and reporting now takes only a few hours, turning a static lookup process into an autonomous, production-ready workflow.

From Chat to Action

Beyond high-level strategy, Stratpoint's AI Labs has successfully transitioned intelligence from chat to action by developing specialized agents across multiple domains, including:

- FAQ handling for a brand's customers on social media
- Semantic search Q&A for internal knowledge bases
- SQL-knowledgeable agents for complex tasks like HR resume screening and machine learning research
- Geospatial machine learning agents capable of autonomous model development with integrated code generation and self-debugging
- Jr. QA agent for automation of test case creation and execution



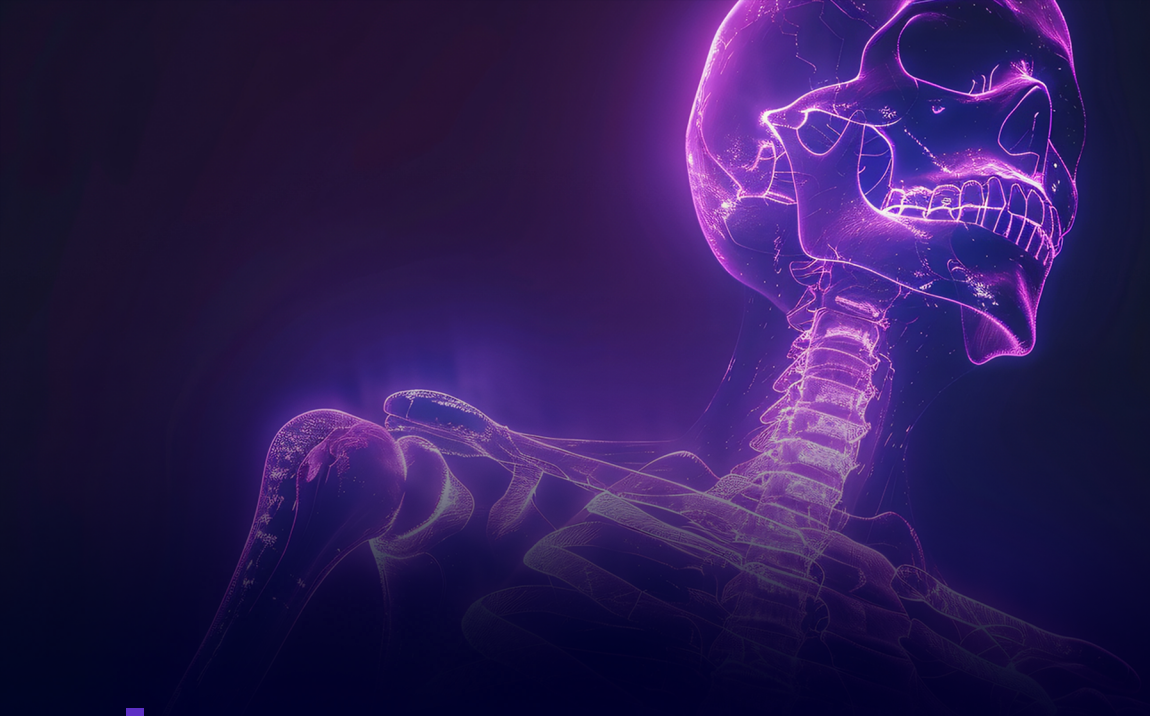

The Skeleton: Data Engineering as the Structural Foundation

Executive Summary

A governed, real-time data spine replaces fragmented silos that cause digital osteoporosis. This prevents wasted AI spend and ensures high-stakes decisions are driven by a single source of truth—not unreliable or dirty data.

In the Digital Organism, fragmented data causes digital osteoporosis, a brittle foundation where information is siloed and inconsistent. This is the primary driver of wasted AI spend and unmet ROI. If your data is weak, your AI's reasoning will collapse. Without a solid data skeleton, the agent will suffer from poor judgment, unreliable execution, and a lack of auditability if it is pulling from siloed, inconsistent, or "dirty" data sources, turning your AI investment into a sunk cost.

The Stratpoint Point of View

Clean, structured data consolidated into a single source of truth is the foundational requirement for the agentic AI brain. Data governance becomes a core necessity for the AI function itself. We build data spines that provide the bone density required for high-stakes decision-making.

We also leverage our AI expertise to automate the data pipeline itself – cleansing, structuring, and preparing datasets for faster insight generation. This ensures the brain is not just fed data, but is nourished by a high-integrity stream that prevents organ failure.

> **AI is very dependent on the data source. Data engineers create data platforms, warehouses, and lakes – if the platform is good but the data is not clean, AI will have hallucinations.**
>
> - Sonny Carlos, Stratpoint Head of Cloud & Data Business

Must-haves for a resilient skeleton:

Single source of truth

Consolidate fragmented sources into a governed data lake or warehouse, or a tight federated fabric with clear ownership.

Real-time (fast layer)

Event-driven ingestion so decisions are based on the current state, not yesterday's batch.

Data contracts and observability

Schema contracts and lineage that expose data quality metrics or scorecards.

Consent and governance

Unified consent management to respect privacy and regulatory rights.

Proof in Motion

Industrial Safety

For a major mining enterprise, Stratpoint consolidated over 10 legacy data sources into an Azure Data Lake. By strengthening this skeleton, time-to-insight is reduced from days to real-time, enabling predictive safety alerts for vehicles and drivers that prevent accidents before they happen.

Fintech Integrity

Stratpoint built a unified data platform for a leading fintech company to consolidate their disparate data streams, enabling real-time decisioning and unified consent management. By building a skeleton that respects the "right to be forgotten" and privacy mandates at the architectural level, the organism can act on customer data with full regulatory confidence.

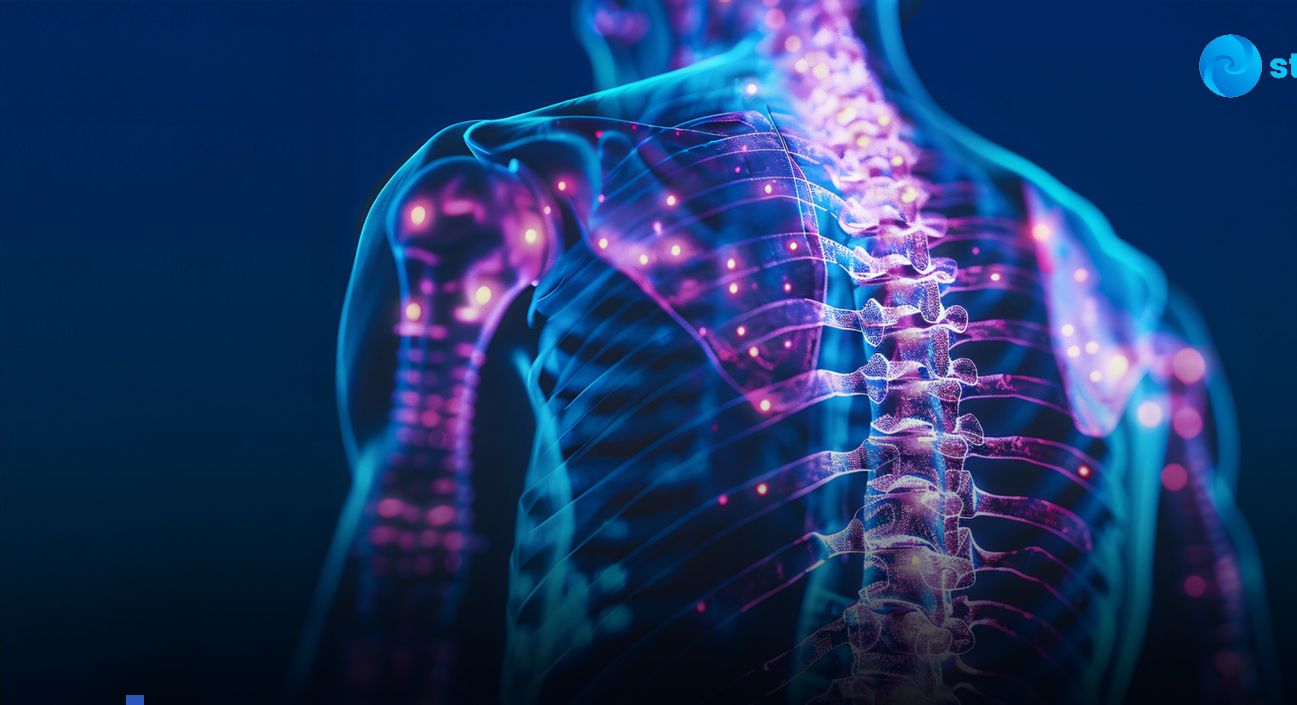

The Nervous System: Event-Driven Design and Composable Architecture

Executive Summary

An event-driven, composable architecture creates a reflexive enterprise—automating the middle mile, enabling agent-to-agent workflows, and delivering real-time decisions with cloud-scale efficiency.

Speed is the new architecture, and a Digital Organism must have reflexes to be agentic. The nervous system lets signals (events) travel with minimal latency to the brain and muscles. A traditional, monolithic architecture can be slow, like a nervous system that takes minutes to feel a flame. By 2026, the competitive edge is agent experience (AX) and invisible UX. AX is the ultimate efficiency standard because it automates the middle-mile of business logic. Building for agent-to-agent interaction allows systems to react with real-time intuition and removes the manual friction that drains operational resources. Silent OTP and intent-driven navigation are examples of the nervous system at work, when the reflex happens before the user perceives friction. Designing for intent, rather than clicks, reduces drop-off and increases conversion.

The Stratpoint Point of View

With the shift from UX to AX, systems must be designed to be operable by machines. Instead of buttons, agents need composable APIs that clearly express intent and can process real-time signals. The nervous system's health dictates the speed, accuracy, and safety with which the AI brain can execute its decisions across the entire system.

> **An underlying requirement for any new application is access to data, and APIs facilitate this availability. But the essential point is ensuring data is available for every existing application and channel. Security and infrastructure are involved when making data available."**
>
> - Cary Santos, Stratpoint Head of Software Services

We architect the nervous system to be reflexive, resilient, and pervasive. We move beyond static infrastructure management to create AI-extendable systems where intelligence can plug into any surface at any time.

Architectural principles:

Event-driven first

We use event-driven architecture to allow signals to travel instantly from the limbs (customer touchpoints) to the brain. This ensures the organism decouples gracefully, responding to stimuli in real-time without locking up the entire system.

Composable APIs

Using APIs as Lego-like nuggets of functionality allows the organization to rearrange its limbs quickly. These modular connectors support both human interaction (UX) and machine agents (AX), enabling us to change an experience flow in a single sprint.

Observability across flows

Instrument business events, not just infrastructure, so teams can trace user journeys and agent actions. By leveraging cloud-native governance and observability, we ensure the body has the high availability and self-healing properties required to stay alive under heavy load.

Cloud and serverless

Cloud-native architecture provides the overarching neural environment that ensures global connectivity and scalability. Within this, serverless computing acts as the ultimate reflex, allowing the organism to focus entirely on business logic. Serverless ensures that resources fire exactly when a signal is received and quiet down when at rest, providing the metabolic efficiency required for modern AI.

Proof in Motion

Banking Reflexes

A leading universal bank worked with Stratpoint to build an operational data platform using Confluent Kafka and AWS. This fast layer gives wealth management units the competitive advantage of real-time decisioning by allowing them to access data instantly, bypassing traditional batch-processing delays.



The Muscles: Software Engineering and Quality Assurance

Executive Summary

AI-augmented engineering and QA—anchored by certified architects and solid engineering discipline—eliminate technical friction to move organizations from vibe-coded experiments to production-ready, revenue-generating agents in weeks by validating both autonomous output and business intent.

In 2026, the mandate is time-to-value. The goal is not just building right, but building fast enough to prove value. If AI is the brain, then software engineering and QA are the muscles that turn intent into movement. They are responsible for building the AI-ready infrastructure and executing the verified commands sent by the brain and mediated by the nervous system.

While speed is the new architecture, speed without a feedback loop is just a spasm. QA's role evolves to include the validation of agent performance and the integrity of the autonomous actions taken, ensuring that the organism's movements are precise and reliable.

The Stratpoint Point of View

At Stratpoint, our muscles enable enterprises to move their AI experiments from a fragile proof-of-concept to a production-ready agent in weeks, not months. By leveraging human + AI collaboration, we eliminate the technical friction that typically stalls AI initiatives. We recognize that scaling and complex design become even more crucial in the AI era, and architectural success does not rely solely on vibe coding without a firm grounding in a solid engineering discipline. Our certified and experienced solution architects and software engineers provide this rigor, supercharging the muscles to focus on the system's high-value DNA while AI handles repetitive configurations. This ensures that the transition from experimental AI to revenue-generating Digital Organism is swift and structurally sound. Crucially, our QA engineers also act as the pulse that validates agent intent to ensure AI's actions align with business goals.

> **AI-accelerated delivery is expected to become a standard for both service providers and customers. They view AI tools as accelerators for developers, but their effectiveness is contingent on the expertise of the developer.**
>
> – Paolo Alcabao, Stratpoint Chief Technology Officer

How we evolve delivery and QA:

AI-accelerated delivery

Use AI to scaffold, generate test cases, and automate repetitive tasks so software and QA engineers focus on business logic.

QA as intent validator

QA engineers validate not only outputs but agent intent – does the agent act within policy and business rules?

Self-healing test suites

Automated tests that adapt based on live user behavior and error trends.

Human+AI composition

Strong engineers using AI build enterprise-grade systems fast, while AI alone is a proof-of-concept without human expertise.

> **With AI in the picture, the QA mindset has evolved. It's more than just the inputs of the user that's needed, but also knowing how these systems work together. The QA engineer of the future thinks of edge cases. Sometimes, AI hallucinates, and the QA engineer verifies if this is valid.**
>
> – Lyndon Catalan, Stratpoint Head of QA Business

Proof in Motion

Silicon Valley Innovation

For a Silicon Valley tech leader, we evolved our QA capabilities from testing button clicks for human users to testing agent intent for an AI-assisted performance review tool, ensuring 100% validation of autonomous behavior within business guidelines and reducing manual oversight. This transition from UX testing to AX validation is the new heartbeat of enterprise-grade AI.

AI-Augmented Quality Engineering

For global brands requiring rapid digital acceleration, Stratpoint implements an AI-Augmented Test Automation Strategy that transforms reactive maintenance into a proactive quality engine. By integrating context-aware AI into the QA workflow, we achieve a 60–80% reduction in test maintenance effort and 70% faster test development cycles. This framework utilizes self-healing capabilities to automatically update test scripts when UI elements change, ensuring that pipelines stay green.



The Immune System: The Stratpoint Approach to Privacy-first Intelligence

Executive Summary

Embedding security as a dynamic, privacy-first immune system ensures AI agents are governed with person-level rigor, enabling the system to learn and protect data without slowing execution.

Security isn't a gate; it's an immune system that should not be an external skin layered on later. It is an ongoing, proactive defense that ensures the system remains resilient and adaptive in a changing landscape.

The Stratpoint Point of View

At Stratpoint, we implement privacy-first as a biological mandate of layered protection that should be embedded from day one. As we move into the agentic era, we treat AI interactions with the same rigor as human persons. Because AI acts as an added layer with the autonomy to execute decisions or contact other services on your behalf, observability becomes critical.

Our standard for security

Privacy-first by design

We ensure the brain (AI) is fed only what it needs to function, such as metadata or anonymized insights, while the body (your data) remains inaccessible and uncompromised.

Persona-based access

Give AI agents personas and scoped context permissions, ensuring they never have blanket access to the system.

Auditability and explainability

Ensure every agent decision records provenance and the rationale for traceability, ensuring the organism stays within its defined boundaries.

Human-in-the-loop feedback

Humans participate in and guide the feedback loop so that AI continuously evolves and learns from which decisions or actions are denied to strengthen the system's overall defense.

Continuous threat modeling

Security is iterated throughout the lifecycle, not checked once at the start.

> **Security and infrastructure shouldn't be a human bottleneck; they should be the engine's default setting. The key is to avoid compromising speed through excessive strictness or security through excessive laxity. We build for the best context, adjusting guardrails so the AI can learn alongside the rules.**
>
> - Paolo Alcabao, Stratpoint Chief Technology Officer

Proof in Motion

Standardizing AI Security Sidecars

In our delivery pipelines, we deploy AI security sidecars that act as the organism's white blood cells. These agents roam the development environment as white-hat hackers, flagging bad practices, potential backdoors, or unauthorized data traversal in real-time. By automating security best practices through these agents, we ensure the body is hardened before it ever touches production.

Holistic Integrity: Enriching the Brain and Strengthening the Body

Organizations that only invest in the brain will eventually face organ failure, be it through data breaches, system latency, or "garbage-in, garbage-out" acceleration of a weak skeleton.

At Stratpoint, we believe you cannot have a high-functioning brain in a neglected body. We don't just build AI experiments and products; we build the Digital Organism. We provide the flesh and bone and systems that make the thought possible. Enterprises must audit their engineering functions – data, cloud architecture, software engineering, and QA – to ensure they can provide the stable, trusted, and responsive foundation upon which a truly intelligent and autonomous digital future can be built.

Is Your Enterprise Ready for Agentic Transformation?

AI's promise will be realized not when models are bigger, but when systems are stronger. The Digital Organism framework is a practical blueprint: invest in the body to enable the brain to act with accountability. Because we build both the intelligence and the infrastructure, we ensure the brain has real-time access to behavioral and transactional data, moving beyond chatbots into system orchestration.

If your organization is experimenting with AI but lacks a clear plan to assemble the body, click below to book a 30-minute consultation.

Book a Consultation

References



Paolo Alcabao
Stratpoint Chief Technology Officer



Marge Fernando
Stratpoint Head of AI Labs Business



Sonny Carlos
Stratpoint Head of Cloud & Data Business



Lyndon Catalan
Stratpoint Head of QA Business



Cary Santos
Stratpoint Head of Software Services



Albert Gavino
Stratpoint Data Analytics Head



Hajie Sarmiento
Stratpoint Independent Consultant

About Stratpoint

Stratpoint is the digital acceleration partner for companies ready to transform. With expertise in agile software development, quality assurance, cloud, data, and AI, it empowers businesses to boost efficiency, improve decision-making, and gain a competitive advantage in today's digital economy.

www.stratpoint.com hello@stratpoint.com Stratpoint Technologies

