stratpoint
FAST FORWARD TO THE FUTURE



The Journey to Transform and Accelerate:

A UNIVERSAL APPROACH TO DIGITAL ACCELERATION

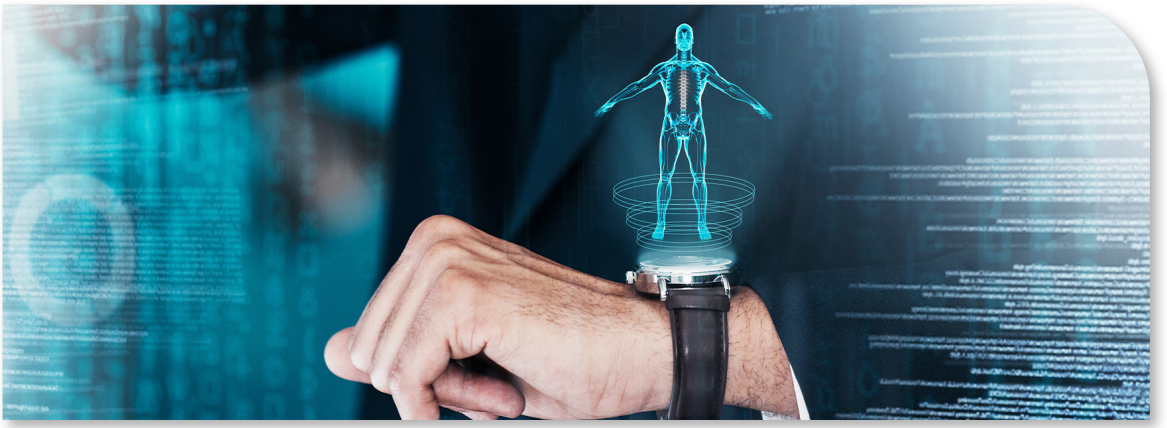

Digital Transformation as a Business Lifeline

In today's rapidly evolving landscape, digital transformation is more than just a buzzword; it has become necessary. In essence, digital transformation is the integration of digital technologies into all areas of a business, fundamentally changing how it operates and delivers value to customers. It's about reimagining business models, processes, and customer experiences to thrive in the digital age.

The stakes are high. Companies that embrace digital transformation experience increased efficiency, improved customer satisfaction, and enhanced agility to respond to market shifts. Those that don't take risks are falling behind and losing their competitive edge.

The urgency is palpable. Numerous studies and surveys underscore the critical need for rapid progress in digital transformation, with many executives recognizing that their organizations must adapt quickly to remain competitive. The World Economic Forum for one established a Digital Transformation Initiative exploring the impact of digital transformation across various industries and emphasizes the need for companies to adapt quickly to remain competitive.

Digital Matters



Source: World Economic Forum



Digital acceleration, a continuous journey

Digital transformation isn't a one-and-done project; it's an ongoing process of digital acceleration. Like a high-performance rocket on a mission-critical space launch, businesses must continuously refine their digital capabilities to maintain momentum and reach new heights.

Embracing digital acceleration isn't just about keeping up with the times; it's about gaining a competitive advantage. By continuously refining your digital capabilities, you can unlock new opportunities, streamline operations, and deliver exceptional customer experiences that set you apart from the competition.

This requires a shift in mindset. Instead of viewing digital initiatives as isolated projects, adopt a culture of continuous improvement and experimentation, constantly seeking new ways to leverage technology to drive business outcomes.

However, the path to digital acceleration is not without its barriers.

- Many companies encounter cultural resistance to change, as employees become accustomed to traditional ways of working.
- A lack of internal expertise can also hinder progress, as organizations struggle to find the talent needed to implement and manage complex digital initiatives.
- Aligning IT with business goals can be a challenge, as technology decisions are often made in isolation from broader strategic objectives.
- Data silos and integration issues can also create roadblocks, preventing organizations from gaining a holistic view of their operations and customers.

Building for digital acceleration

Think of your company's digital transformation journey as building a rocket. Each stage of development requires meticulous design, testing, and iteration. You don't build a rocket all at once – you assemble it piece by piece, ensuring each component functions flawlessly before moving on to the next.

You design your digital transformation strategy, the blueprint that outlines your goals, objectives, and the fuel or technologies you'll leverage. Continuous improvement is key. Just as rocket scientists refine their design through multiple test launches, your organization must continuously evaluate and optimize its digital initiatives to ensure maximum value. All these lead toward escape velocity, representing the point at which your digital transformation efforts gain enough momentum to propel you to new levels of success.

And as you reach new heights, priorities also elevate and technologies and market demands evolve, bringing us back to continuous design and iteration. Due to this nature, it's rare for Stratpoint and other tech consulting and solutions firms to have end-to-end engagements with clients. It will be up to the client's initiative on what kind of support they need and at what stage of their journey; the process is ongoing, and the support may also be continuous and evolving.

The digital landscape, evolving at warp speed

The digital landscape is anything but static. It's a whirlwind of innovation, where new technologies emerge and disrupt industries with astonishing speed. Artificial intelligence (AI), Cloud, big data analytics, and the Internet of Things (IoT) are reshaping how businesses operate and interact with customers.



AI, Cloud, and Big Data: The Trifecta of Transformation

AI is revolutionizing industries by automating tasks, enhancing decision-making, and enabling hyper-personalized experiences. AI is becoming a game-changer for businesses, from chatbots that provide instant customer support to sophisticated algorithms that predict customer behavior.

Cloud computing offers scalability, flexibility, and cost-efficiency, allowing businesses to access powerful computing resources on demand. This enables them to rapidly deploy new applications, scale their operations, and innovate without the burden of maintaining extensive IT infrastructure.

Big data analytics empowers organizations to derive valuable insights from vast amounts of data. By analyzing customer behavior, operational data, and market trends, businesses can make informed decisions, optimize their processes, and identify new growth opportunities.

Software services as the glue that binds

In this complex ecosystem, software services play a pivotal role. They act as the connective link, integrating disparate technologies into a cohesive whole that aligns with your business goals. Think of it as the customizable control panel for your rocket, allowing you to orchestrate the various components and systems for optimal performance.

Whether it's building a customer-facing mobile app, developing a robust data analytics platform, or automating internal processes, software services are not a one-time solution. They're an ongoing partnership that evolves alongside your digital journey, enabling you to adapt and innovate as the landscape shifts.

The rise of customer expectations

In this digital age, customers wield unprecedented power. They demand hyper-personalized experiences, seamless interactions across channels, and unwavering data security. Businesses that fail to meet these expectations risk losing customers to more agile and customer-centric competitors.



To stay ahead, adopt a customer-centric approach, leveraging data-driven insights to anticipate and meet customer needs. This requires a commitment to continuous improvement, efficiency, and agility, ensuring that your digital initiatives are always aligned with the evolving demands of the market.

The Digital Transformation Framework: Your roadmap to success

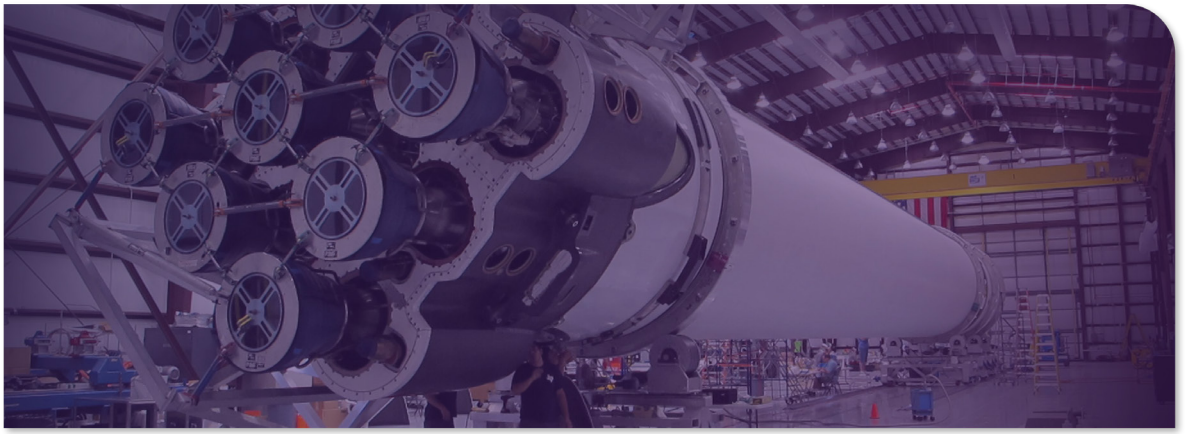

Just as a meticulously crafted blueprint guides the construction of a rocket, a well-defined digital transformation framework is essential for navigating the complexities of your digital journey. This framework provides a structured approach, ensuring that every stage of your transformation is aligned with your business goals and objectives.

The importance and benefits of a digital transformation framework:

Clarity and direction: A framework provides a clear roadmap, outlining the steps involved in your transformation and the resources required at each stage.

Risk mitigation: By identifying potential risks and challenges upfront, a framework helps you proactively address them, minimizing disruptions and ensuring a smoother transition.

Alignment: A framework ensures that all stakeholders – from IT to marketing to operations – are aligned on the goals and objectives of the transformation, fostering collaboration and maximizing the impact of your initiatives.

Measurable progress: By defining clear milestones and metrics, a framework enables you to track your progress, measure the success of your initiatives, and make data-driven adjustments as needed.

Stages of the digital transformation framework



The first step in your digital transformation and acceleration journey is to take a comprehensive assessment of your organization's current state. This involves identifying:

- ✅ **Pain points**
- ✅ **Gaps in your digital capabilities**
- ✅ **Understanding the competitive landscape**

Assess what your organization truly needs rather than simply innovating for the sake of innovation.

What does digital transformation look like for your company?

Define your vision for the future, with a strong focus on customer-centricity. How can you provide consistent and seamless digital experiences across all touchpoints? How can you develop longer-lasting customer relationships through digital channels?

Understand the past to get insights into the future

Analyze historical data to identify patterns, trends, and areas where digital solutions can have the most significant impact.

Design thinking, review, and consulting

In the Assess Readiness stage, we at Stratpoint often employ a design thinking approach in our projects, engaging with stakeholders through **Review and Consulting engagements** to uncover pain points, define goals, and map out a tailored digital strategy.

Award-winning shopping app for major mall chain

Our Review engagements help clients set the foundation and identify where and how to start. For this project, Stratpoint partnered with a leading Philippine mall chain to create an online shopping app that centralized inventory management, online order processing, and distribution across six major branches. By applying Agile Development and Design Thinking methodologies, Stratpoint successfully launched the app, facilitating seamless orderprocessing and distribution, and earning the client the 2022 ASEAN Innovation Business Platform (AIBP) Enterprise Innovation Award for their leadership in digital shopping experiences.

Read more about the case study

Reduced Cloud spend for Luxembourg-based integrated services company

For our Consulting engagements, it's all about pointing the clients to the right direction. One example is where Stratpoint helped a Luxembourg-based company reduce their AWS costs by 33%, reduce Cloud environment setup time from 1 hour to only 30 minutes, and improve their security score from 20 to 44. This was achieved by implementing Stratpoint's AWS Bedrock and Platform Engineering service, which allowed the client's internal team to focus on application engineering while Stratpoint managed the Cloud infrastructure.



With the insights gained from the first stage, it's time to lay the groundwork for your digital transformation journey. Just as a rocket launch requires meticulous preparation, your organization must carefully plan and execute this stage to ensure a successful takeoff.

Mapping a solid foundation

This involves defining a clear strategy that aligns with your business goals and objectives. Where are you now in terms of your digital capabilities, and where do you want to be? What specific outcomes do you hope to achieve through your digital transformation initiatives?

Defining your strategy

This is where you develop a comprehensive plan that outlines the specific actions, resources, and timelines required to achieve your goals. This includes identifying:

- ✅ **Technologies to leverage**
- ✅ **Talents to acquire**
- ✅ **Processes to modify**

Building the practice and setting up

This encompasses everything from practice planning and organization setup to technology implementation. It's about putting the right people, processes, and tools in place to support your digital initiatives.

Laying the groundwork for success

To illustrate how this stage unfolds in practice, let's explore some examples focused on the critical aspects of preparation, in which Stratpoint helps clients lay a solid foundation for their digital transformation journey, ensuring that they're ready to launch their initiatives with confidence and achieve their desired outcomes.

Managed Quality Assurance for local airline company

Stratpoint implemented a comprehensive managed quality assurance (QA) service for a local airline company, addressing the overwhelming number of functional bugs in their online ticketing and mobile app. By applying a structured QA framework and activities, Stratpoint improved metrics visibility, reduced production bugs, aligned user experience across platforms, and contributed to issue verification, ensuring high-quality standards for the airline's digital products.

Cost-effective, scalable, and secured Cloud environment for an e-commerce solutions provider

Stratpoint successfully migrated a struggling e-commerce solutions company's 12 online shops to AWS Cloud, resolving performance issues and setting them up for scalability and innovation. By implementing Stratpoint's Cloud Bedrock foundation and providing Managed Cloud Services, the client achieved significant improvements, including a 40% decrease in page loading time, a 30% cost reduction, a 50% increase in site traffic, and a 10% increase in sales conversion.

Read more about the case study

Robust Cloud infrastructure for financial services group

Stratpoint successfully implemented an AWS Landing Zone for a leading financial group in the Philippines, providing them with a scalable and secure Cloud environment. The solution included a well-defined account structure, comprehensive tagging, a unified network using AWS Transit Gateway, a robust Identity Access Management (IAM) system, and a security baseline compliant with industry best practices. This enabled the financial group to better manage their resources, optimize billing, and enhance their overall Cloud security.

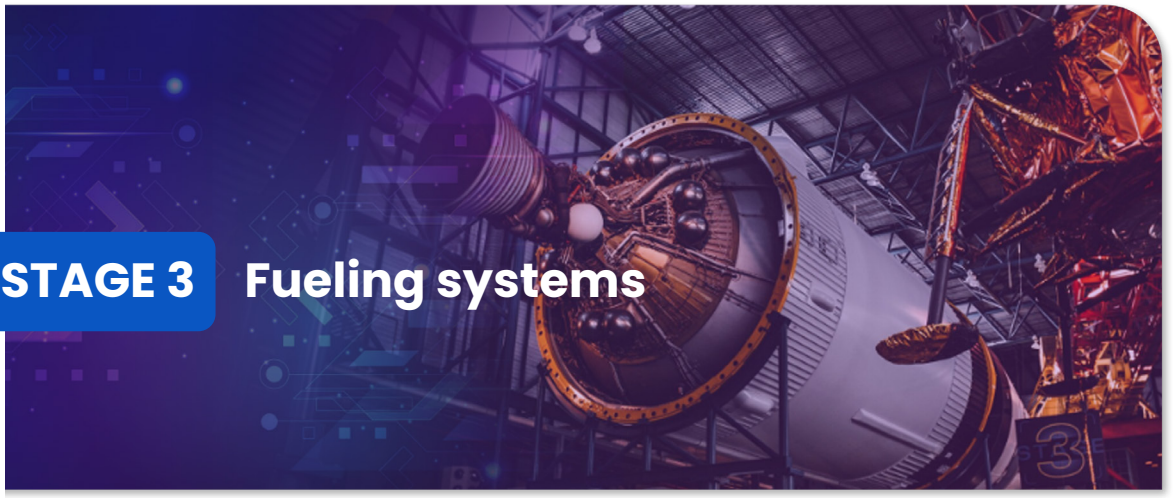

STAGE 3 Fueling systems

With your foundation in place, it's time to focus on the "fuel" that will power your digital transformation journey. This stage involves identifying and acquiring the essential resources – the specific technologies and platforms – that will propel your organization toward its goals.

Identifying opportunities for innovation

This is where you look beyond the basics and explore new ways to leverage technology to drive business value. It's about identifying areas where innovation can streamline processes, enhance customer experiences, and create new revenue streams.

Evaluating current technology stack: Assess your existing tools and platforms to identify gaps, redundancies, and areas for improvement.

Researching and selecting new technologies: Explore emerging technologies and solutions that align with your strategic objectives, and address the identified gaps.

Integrating new technologies: Seamlessly integrate new technologies with your existing systems and processes, ensuring compatibility and minimizing disruptions.

Optimizing technology usage: Continuously monitor and optimize your technology stack to maximize efficiency, performance, and return on investment.

Essential areas to innovate

While innovation is crucial, it's important to focus your efforts on areas that align with your strategic objectives. This might involve improving customer engagement through personalized experiences, optimizing internal processes through automation, or developing new products and services that leverage emerging technologies.

Igniting innovation

Let's explore a Stratpoint project to see how our teams put this stage into practice. By focusing on fueling systems, organizations can ensure that their digital transformation initiatives have the resources and momentum needed to succeed. With the right components, they can accelerate their journey towards a more agile, innovative, and customer-centric future.

Consultation and evaluation for microfinance non-profit corporation

We conducted a consultation and evaluation engagement to assess the client's existing systems, identifying if they still served their purpose. By discovering issues and concerns, we helped the client make informed decisions on whether to continue using the existing systems and implement modifications, or start building or acquiring a new and improved system. Based on the assessment, we recommended and implemented new technologies that addressed the client's specific needs and pain points.

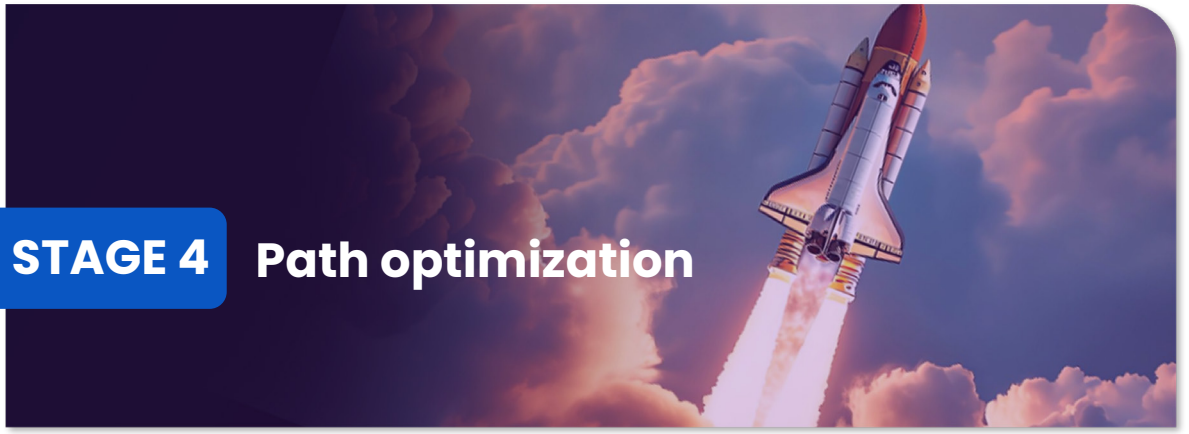

STAGE 4 Path optimization

While the fundamental stages of digital transformation remain consistent, the specific path each organization takes should be as unique as its fingerprint. This stage emphasizes the importance of customizing your digital strategy to align with your industry, business model, and specific challenges. This is where creativity meets pragmatism – finding innovative solutions that are also practical and feasible for your organization, ensuring your strategies are both aspirational and achievable.



A universal approach, tailored to you

There's no one-size-fits-all solution in digital transformation. What works for a retail giant might not be suitable for a healthcare provider, and vice versa. Each industry has its distinct priorities, regulatory landscapes, and customer expectations. A successful digital transformation requires understanding these nuances and adapting your approach accordingly.

Financial services

- **Priorities:** Enhanced security, regulatory compliance, personalized customer experiences, and streamlined operations.
- **Strategies:** Implementing robust cybersecurity measures, leveraging AI for fraud detection and risk management, developing intuitive mobile banking apps, and automating back-office processes.

Healthcare

- **Priorities:** Improved patient care, data interoperability, telemedicine adoption, and cost reduction.
- **Strategies:** Implementing electronic health records (EHRs), developing telemedicine platforms, leveraging AI for diagnostics and treatment recommendations, and using data analytics to optimize resource allocation.

Retail

- **Priorities:** Omnichannel customer experiences, personalized marketing, supply chain optimization, and inventory management.
- **Strategies:** Building integrated e-commerce platforms, using AI for product recommendations and dynamic pricing, implementing IoT sensors for inventory tracking, and leveraging data analytics to understand customer behavior.

Manufacturing

- **Priorities:** Increased efficiency, predictive maintenance, supply chain resilience, and product innovation.
- **Strategies:** Implementing smart factories with IoT sensors and automation, using AI for predictive maintenance and quality control, leveraging blockchain for supply chain transparency, and using 3D printing for rapid prototyping.

Education

- **Priorities:** Enhanced learning experiences, accessibility, personalized learning paths, and administrative efficiency.
- **Strategies:** Developing online learning platforms, using AI for adaptive learning and student support, implementing virtual reality (VR) and augmented reality (AR) for immersive experiences, and automating administrative tasks.

By understanding your industry's unique challenges and opportunities, you can develop a tailored digital transformation strategy that maximizes your chances of success. The key is to find the right path for you.

The fallacy of pre-packaged solutions

One of the most common pitfalls in digital transformation is the allure of pre-packaged platforms or strategies, "silver bullets" that promise to solve all your problems. While adopting trending new policies and platforms may offer some benefits, what many companies fail to consider is their unique needs and challenges. Blindly adopting a one-size-fits-all approach can lead to misaligned initiatives, wasted resources, and ultimately, a stalled transformation.

By prioritizing optimization, you can ensure that your digital transformation journey is successful as well as sustainable in the long run.

Dos

Partner with experts who understand the unique challenges and opportunities in your industry. They can provide valuable insights and tailor solutions to your specific needs.

Leverage data analytics to deeply understand your customers, operations, and market trends. This will help you identify areas where digital solutions can have the most significant impact.

Embrace an iterative approach to digital transformation, allowing for flexibility and adaptation as you learn and grow.

Regularly assess the effectiveness of your digital initiatives and make adjustments as needed to ensure they're delivering the desired outcomes.

Don'ts

Avoid replicating what others are doing. Instead, focus on developing a tailored strategy that aligns with your unique goals and circumstances.

Don't overlook having a change management plan to address cultural resistance, provide training, and communicate the benefits of your initiatives.

Don't neglect having strong security measures in place to protect sensitive information and maintain customer trust.

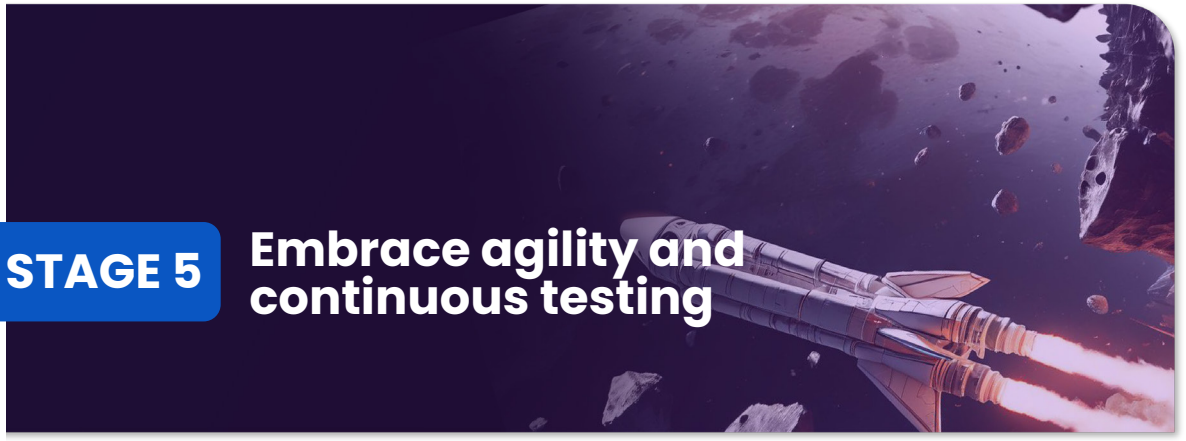

STAGE 5 Embrace agility and continuous testing

In the fast-paced digital world, agility is more than an advantage, it's a survival skill. This stage emphasizes the need for adaptability, continuous experimentation, and rapid iteration to thrive in an ever-evolving digital landscape that is constantly shifting, with new technologies, trends, and customer expectations emerging at an accelerating pace. To stay ahead of the curve, embrace a mindset of agility.

AGILITY

- ✅ **Being open to change**
- ✅ **Willing to experiment**
- ✅ **Able to pivot quickly based on feedback and data**

Agility also involves embracing a "fail fast, recover faster" mentality. In the digital world, not every experiment will be a success. However, failures are valuable learning opportunities. By quickly identifying and rectifying mistakes, you can accelerate learning and improve changes in the long run.

To maintain a competitive edge, stay abreast of the latest trends and technological advancements. This involves continuous learning, monitoring, industry developments, and actively seeking new ways to leverage technology to enhance your products, services, and operations.

Being ready to pivot: Feedback as your North Star

Feedback, both internal and external, is crucial for digital acceleration. Be open to feedback from the team, customers, and partners, and be willing to pivot strategies and initiatives based on learnings. This requires a data-driven approach, leveraging analytics and insights to inform decision-making.

Feedback acts as your compass, guiding you toward what works and steering you away from what doesn't. Embracing feedback as a continuous loop is the cornerstone of agile development and ensures your products and solutions stay relevant and effective.

Gathering feedback is a multi-pronged approach

- **Internal feedback:** Before your product or service reaches the end-user, gather insights during the development and testing cycle, where the team can identify potential issues, refine features, and optimize user experience before launch.
  - **QA testing:** Rigorous QA testing for identifying and fixing bugs, glitches, and performance issues before the product reaches end-users. This includes functional testing, usability testing, performance testing, and security testing.
  - **Code reviews:** Regular code reviews by peers or senior developers can help identify potential issues, improve code quality, and ensure adherence to best practices.
  - **Sprint reviews and demos:** At the end of each sprint in agile development, conduct reviews and demos to showcase the work completed and gather feedback from stakeholders.
  - **Internal user acceptance testing (UAT):** Before releasing the product to external users, conduct UAT with internal users to validate its functionality and usability.
  - **Continuous integration and continuous delivery (CI/CD):** Automate the build, test, and deployment process to enable rapid feedback loops and faster iteration.
- **Data-driven/analytics:** Leverage the power of data analytics to gain valuable insights into how users interact with your digital solutions. Employ A/B testing to compare different versions of features, track user behavior through heatmaps and clickstream analysis, and gather quantitative data through surveys and feedback forms.
- **User testing and beta programs:** Release early versions of your products or features to a select group of users for testing. Their real-world feedback can uncover hidden issues, validate assumptions, and provide valuable insights for further refinement.
- **Customer feedback channels:** Establish multiple channels for customers to provide feedback, such as online forums, social media, feedback forms, and customer support interactions. Actively monitor these channels, respond to feedback promptly, and use it to drive continuous improvement.
- **Market research and surveys:** Conduct market research and surveys to understand broader customer needs, preferences, and pain points. This can help you identify emerging trends, validate product-market fit, and inform future development decisions.

Continuous improvement through agile feedback loops

The power of feedback lies in its ability to create continuous feedback loops. These loops involve collecting feedback, analyzing it, implementing changes based on the insights gained, and then gathering more feedback to assess the impact of those changes. This iterative process ensures that your products and solutions are constantly evolving and improving, aligning with the evolving needs of your users and the market.

Product mindset to deliver value

Your organization and your software services provider must embrace a product mindset in your approach to digital transformation. Work with a partner that doesn't just execute orders, but also actively collaborates with you to understand your needs, challenges, and aspirations. This collaborative approach enables your partner provider, and in turn your organization, to deliver solutions that not only meet but exceed expectations.

Agility in action

Through our agile practices, Stratpoint empowers clients to navigate the ever-changing digital landscape with confidence and agility. By embracing a product mindset, fostering a culture of experimentation, and leveraging data-driven insights, organizations can survive and thrive in the digital age.

A. DevOps

By implementing DevOps practices, we help clients accelerate software delivery, improve quality, and enhance collaboration between development, operations, and stakeholders.

B. Automation

Automating repetitive tasks frees up valuable time and resources, allowing teams to focus on higher-value activities like innovation and strategic planning.

C. Platform engineering

By building and maintaining reusable platforms and components, we enable clients to rapidly develop and deploy new applications, accelerating time-to-market and reducing costs.



STAGE 6 Cultivate synergy

Digital transformation is not a solo endeavor. It requires collaboration, where individuals with diverse skills and perspectives unite to achieve a common goal. This stage emphasizes the importance of fostering a collaborative culture, building strong partnerships, and aligning teams to maximize the impact of your digital initiatives.

By cultivating synergy and embracing collaboration, organizations can accelerate their digital transformation journey, tapping into the collective intelligence and creativity of their teams and partners. The result is a more agile, innovative, and ultimately, successful organization.

The power of people

The key to digital acceleration lies in the people who share a common passion, values, and goals. They are the ones who bring the various components together, assembling a complete, solid, yet flexible structure that can adapt to the changing landscape. By cultivating synergy among teams, you can unlock a wealth of creativity, innovation, and problem-solving capabilities.

Defined roles and cross-functional collaboration

To maximize the effectiveness of your teams, define clear roles and responsibilities. This ensures accountability and prevents duplication of effort. At the same time, foster cross-functional collaboration, breaking down silos and encouraging teams to work together toward shared objectives. For example, a cross-functional team may consist of members from different business units and centers of excellence like IT, marketing, and operations, all working together to implement a strategic digital initiative.

Agile methodologies promote collaboration and flexibility, encouraging cross-functional teams to work together in short sprints focusing on delivering small, incremental changes. This allows quick feedback gathering and adjustments.

External partnerships

Many organizations are partnering with external partners, such as technology vendors, managed service providers, or consulting firms, to help drive digital transformation efforts. These external collaborations can bring new perspectives and expertise to the table, helping to accelerate digital transformation.

The Importance of Collaboration in Digital Transformation

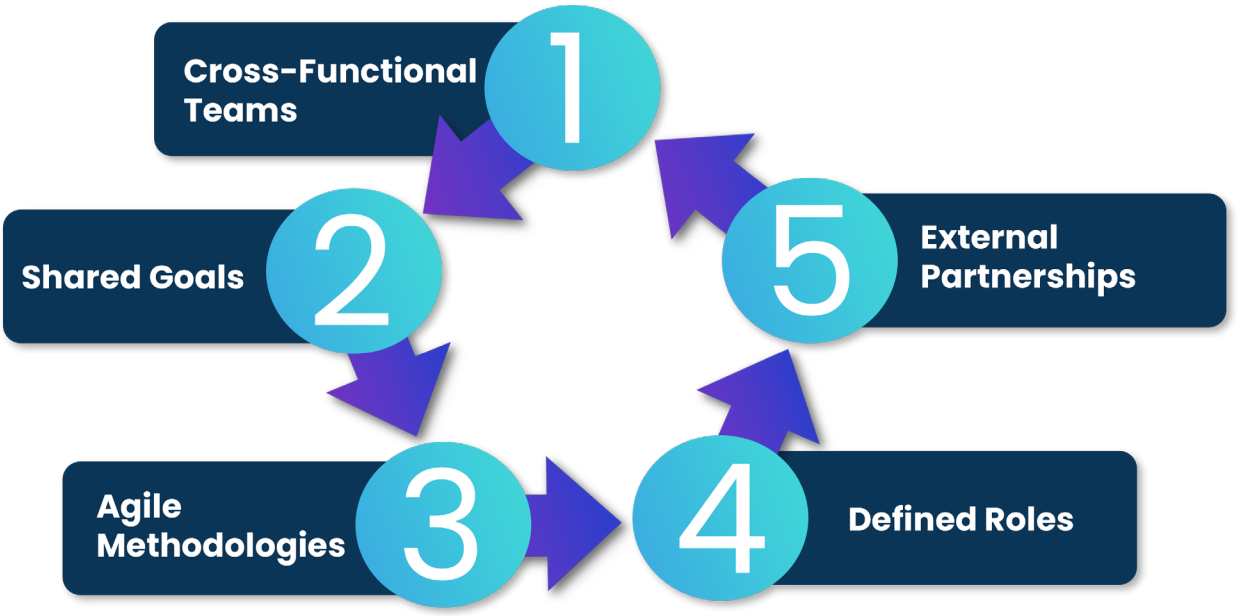

Collaboration as our core value

At Stratpoint, collaboration is ingrained in our DNA. We believe that the best solutions emerge when diverse minds come together, challenging each other's assumptions and pushing the boundaries of what's possible. Our collaboration culture extends beyond our internal teams, encompassing our clients, partners, and the wider community.

Multi-vendor collaboration for hyperlocal info-sharing app

To combat misinformation, a major Philippine media network partnered with Stratpoint and eight other vendors to develop a hyperlocal information-sharing app. Within this collaborative effort, Stratpoint focused on the mobile app, news content management system (CMS), Cloud infrastructure, and big data components, using Agile methodology for a rapid launch. By implementing the AWS Landing Zone and leveraging their expertise in Scrum Nexus, Stratpoint ensured seamless integration with the contributions of other vendors. The resulting app empowers community members to share and consume reliable information about current events, earning Stratpoint the 2020 Social Impact Partner of the Year Award in the AWS APAC Region.

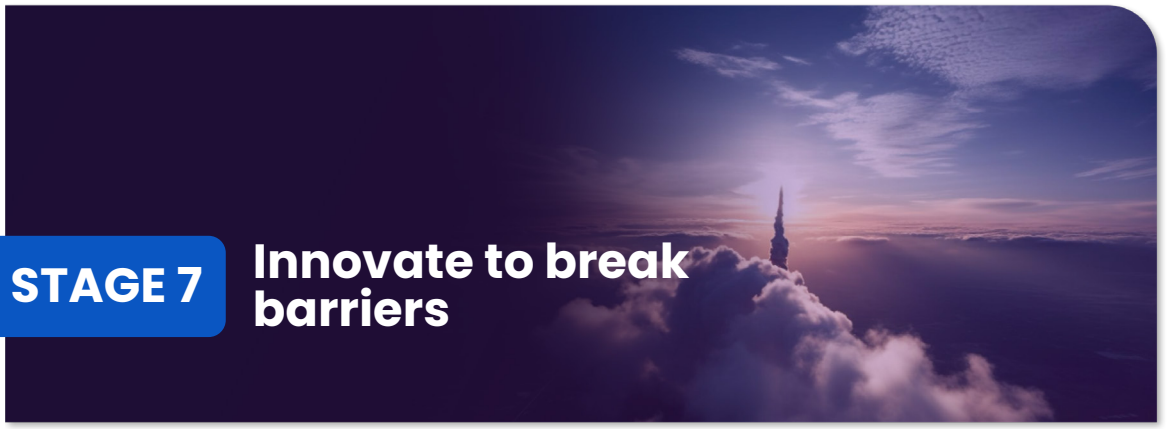

STAGE 7 Innovate to break barriers

The ultimate goal of digital transformation is not merely to adopt new technologies, but to harness their power to create meaningful and lasting value. This final stage emphasizes the importance of continuous innovation, pushing boundaries, and leveraging digital solutions to solve real-world problems and create a positive impact.

Value creation as the essence of digitalization

Digital transformation is about more than just efficiency and optimization. It's about using technology to uplift lives, streamline operations, and drive growth in ways that were previously unimaginable. This stage is where the true potential of digitalization is realized, as you harness your company's digital capabilities to create products, services, and experiences that truly resonate with your customers and stakeholders.

To ensure you are focusing on impact, ask the following questions:

- How can we use technology to improve the lives of our customers, employees, and communities?
- How can we streamline our operations to become more efficient, agile, and responsive to change?
- How can we leverage digital solutions to drive sustainable growth and create new opportunities for our business?

Focusing on these questions will help your organization shift its mindset from simply adopting technology to using it as a catalyst for meaningful change.

The power of innovation

Innovation is the driving force behind digital acceleration. It's about constantly seeking new ways to leverage technology, challenge the status quo, and push the boundaries of what's possible. By embracing a culture of innovation, you can create a competitive advantage, differentiate your organization in the market, and achieve long-term success in the digital age.

Improving customer travel experience with Cloud Data Streaming

Stratpoint helped a leading toll road operator overcome data silo challenges and slow transaction processing by implementing an AWS-based event streaming platform using Confluent Kafka. This solution streamlined data transmission from the operator's existing systems, enhanced security, and significantly improved toll barrier opening speed from 10 seconds to 0.5 seconds. Additionally, Stratpoint's Cloud managed services optimized costs and ensured system reliability, positioning the client as an early adopter of Confluent in the Philippines and enabling future scalability for their electronic toll collection system.



Hyperdrive your transformation journey

The digital landscape is not for the faint of heart. It demands constant adaptation, relentless innovation, and a willingness to embrace the unknown. But with the right roadmap and the right partner, your organization can navigate this exhilarating journey with confidence and achieve unprecedented levels of success.

Your digital acceleration starts now

The journey to digital acceleration begins with assessing your current digital maturity level, identifying your pain points and aspirations, and defining a clear vision for the future. The Digital Transformation Framework provides a structured approach to guide you through each stage of your journey, from the start until continuous innovations.

Stratpoint is your co-pilot to digitalization

While the framework provides a roadmap, the journey itself is unique to each organization. That's where Stratpoint comes in. We offer more than just services; we offer a partnership. Our team of experts will work closely with you to understand your unique needs, challenges, and goals, tailoring solutions to fit your specific context.

Whether you're just starting your digital transformation journey or looking to accelerate your existing initiatives, we offer a wide range of services – from strategic consulting and technology implementation to managed services – to support you at any stage of your journey.

Ready for take-off?

Let us help you navigate the complexities of digital transformation and unlock the full potential of your business in the digital age. Together, we can break barriers, drive innovation, and achieve unprecedented levels of success. Contact us for a consultation.

References

1. Adeniran, A. (2023, September 22). Digital Transformation with AI and Big Data. https://www.linkedin.com/pulse/digital-transformation-ai-big-data-adeyinka-adeniran-mba

2. AdvantISS. (2023, March 17). Does your company need to start a digital transformation? https://advantiss.com/does-your-company-need-to-start-a-digital-transformation/

3. AlixPartners. (2016, March). Digital transformation: A view across industries. https://www.alixpartners.com/media/14459/ap_digital_transformation_a_view_across_industries_mar_2016.pdf

4. Atlassian. (n.d.). An agile guide to scrum meetings. https://www.atlassian.com/agile/scrum/ceremonies

5. Brightspot. (2024, January 17). 8 challenges of digital transformation. https://www.brightspot.com/cms-resources/digital-transformation-guide/8-challenges-of-digital-transformation

6. Code Institute. (n.d.). The importance of code reviews. https://codeinstitute.net/global/blog/the-importance-of-code-reviews/

7. Crowdbotics. (2021, October 6). Top digital transformation priorities by industry sector. https://crowdbotics.com/posts/blog/top-digital-transformation-priorities-by-industry-sector/

8. Datafloq. (2023, August 7). Big data and AI: The key drivers of digital transformation. https://datafloq.com/read/big-data-and-ai-the-key-drivers-of-digital-transformation/

9. Digital Adoption. (2024, May 31). Digital Transformation Framework: Definition, Benefits, and Examples. https://www.digital-adoption.com/digital-transformation-framework/

10. Eleviant. (2022, May 10).Top 6 Challenges on the Road to Digital Transformation and Solutions to Overcome Them. https://www.eleviant.com/insights/blog/digital-transformation-challenges-and-solutions/

11. The Enterprisers Project. (2022, November 8). Digital transformation: 5 questions to reinspire your efforts. https://enterprisersproject.com/article/2022/11/digital-transformation-questions-reinspire-your-efforts

12. The Enterprisers Project. (n.d.). What is digital transformation? https://enterprisersproject.com/what-is-digital-transformation

13. FasterCapital. (2024, April 4). Adaptive software development: How to embrace uncertainty and change in a complex environment. https://fastercapital.com/content/Adaptive-Software-Development--How-to-Embrace-Uncertainty-and-Change-in-a-Complex-Environment.html#Agile-Methods--Feedback-Loops--and-Continuous-Improvement.html

14. FasterCapital. (2024, April 1). Digital transformation: Driving digital transformation: Lessons from a CTO. https://fastercapital.com/content/Digital-transformation--Driving-Digital-Transformation--Lessons-from-a-CTO.html#The-Importance-of-Collaboration-in-Digital-Transformation

15. FasterCapital. (2024, April 2). Marketability development: How to develop your product's marketability using a lean and agile methodology. https://fastercapital.com/content/Marketability-Development--How-to-Develop-Your-Product-s-Marketability-Using-a-Lean-and-Agile-Methodology.html#Iterative-Testing-and-Feedback-Collection

16. IdeaScale. (2023, July 15). What is digital innovation? https://ideascale.com/blog/what-is-digital-innovation/

17. Identec Solutions. (n.d.). 11 Digital transformation challenges and how to overcome them. https://www.identecsolutions.com/digital-transformation

18. Jha, P. (2024, February 3). Understanding Digital Maturity - Mastering the Art of Digital Transformation: A Practical Guide for Businesses. LinkedIn. https://www.linkedin.com/pulse/understanding-digital-maturity-mastering-art-practical-jha-qmgmc/

19. McKinsey & Company. (2023, June 14). What is digital transformation? https://www.mckinsey.com/featured-insights/mckinsey-explainers/what-is-digital-transformation

20. McKinsey & Company. (2022, October 21). Tech at the edge: Trends reshaping the future of IT and business. https://www.mckinsey.com/capabilities/mckinsey-digital/our-insights/tech-at-the-edge-trends-reshaping-the-future-of-it-and-businesswhat-is-digital-transformation

21. MasterBorn. (2024, February 21). Understanding the Difference Between Quality Assurance and Software Testing. https://www.masterborn.com/blog/the-difference-between-quality-assurance-and-software-testing

22. Meticul. (2023, January 30). Digital transformation: A must-have for every business. https://meticul.com/blog/digital-transformation-a-must-have-for-every-business/

23. MyDigiCode. (2024, February 23). Decoding the essence of digital transformation: A strategic imperative for modern businesses. https://www.mydigicode.com/decoding-the-essence-of-digital-transformation-a-strategic-imperative-for-modern-businesses/

24. NetSuite. (2023, July 19). What Is User Acceptance Testing (UAT)? A Complete Guide. https://www.netsuite.com/portal/resource/articles/erp/user-acceptance-testing.shtml

25. SAP Community. (2022, October 31). Digital transformation: Reimagining of the business for the digital age. https://community.sap.com/t5/enterprise-architecture-blog-posts/digital-transformation-reimagining-of-the-business-for-the-digital-age/ba-p/13558815

26. SmartOSC. (n.d.). The only digital transformation framework you need. https://www.smartosc.com/the-only-digital-transformation-framework-you-need/

27. Tallen4Tech. (2023, April 23). Empowering digital transformation: The role of software. LinkedIn. https://www.linkedin.com/pulse/empowering-digital-transformation-role-software-tallen4tech-daqof/

28. Technology Magazine. (2024, March 11). McKinsey: How CIOs can navigate emerging technology trends. https://technologymagazine.com/articles/mckinsey-how-cios-can-navigate-emerging-technology-trends

29. Testsigma. (2024, February 29). Beta Testing: Benefits, Challenges, and Best Practices. https://testsigma.com/blog/beta-testing/

30. WebEngage. (n.d.). Digital transformation: Turning the buzzword into a reality. https://webengage.com/blog/digital-transformation-turning-the-buzzword-into-a-reality/

31. Whatfix. (2024, May 15). Digital Transformation & Tech Adoption by Sector. https://whatfix.com/blog/digital-transformation-by-sector/

32. Whatfix. (2024, May 17). 11 Critical Digital Transformation Challenges to Overcome https://whatfix.com/blog/digital-transformation-challenges/

33. World Economic Forum. (n.d.). Digital transformation initiative. https://initiatives.weforum.org/digital-transformation/home

34. Zeet. (2024, January 27). What Makes Continuous Deployment Important for Engineering Teams. https://zeet.co/blog/what-makes-continuous-deployment-important

35. Zonka Feedback. (2024, February 16). Internal Product Feedback - Benefits, Tips & Templates. https://www.zonkafeedback.com/blog/internal-product-feedback



stratpoint

FAST FORWARD TO THE FUTURE

About Stratpoint

Stratpoint is the digital acceleration partner for companies ready to execute their digital transformation. As a technology services partner, Stratpoint leverages its expertise in agile Software Development, Quality Assurance, Cloud, Data, and AI. Stratpoint empowers you with the enhanced efficiency, decision-making, and competitive advantage needed to thrive in today's digital economy.

Let's Connect

www.stratpoint.com

hello@stratpoint.com

Stratpoint Technologies